

MESA NEIGHBORHOODS

EXAM 7 CENTRAL TRAINING

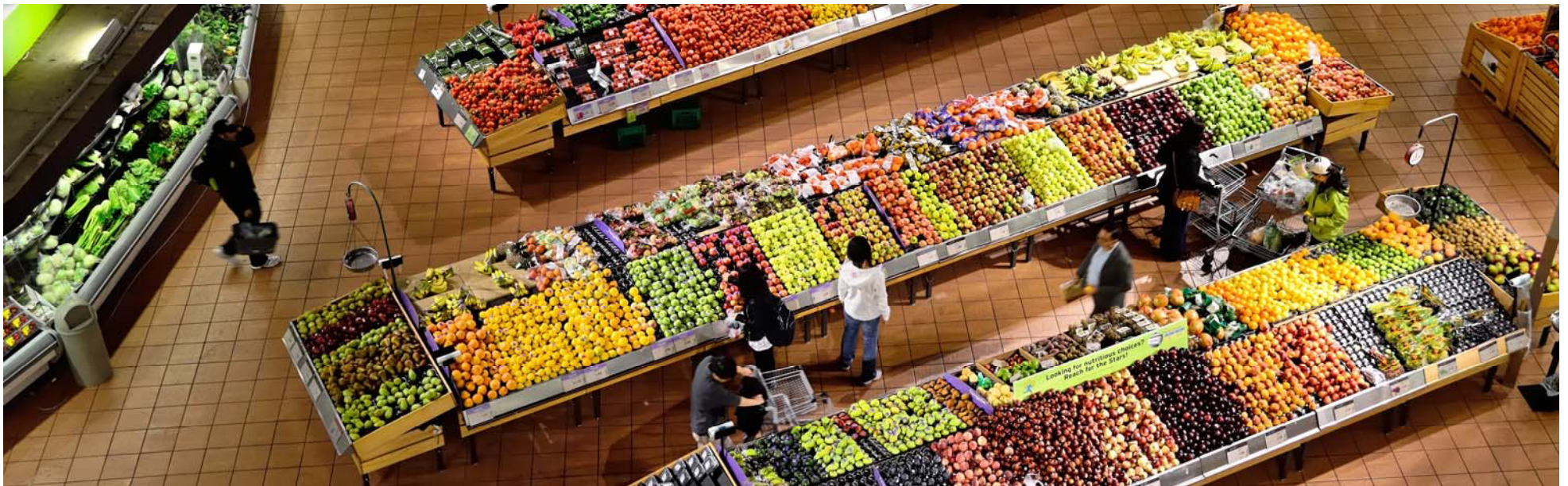

AGENDA

10 minutes
Team
introduction
and icebreaker

15 minutes
Introduction to
MESA
Neighborhoods
and Exam 7
survey

60 minutes
Breakout
rooms for
practice

10 minutes
Debrief

INTRODUCTION & ICE BREAKER



MESA NEIGHBORHOOD STUDY

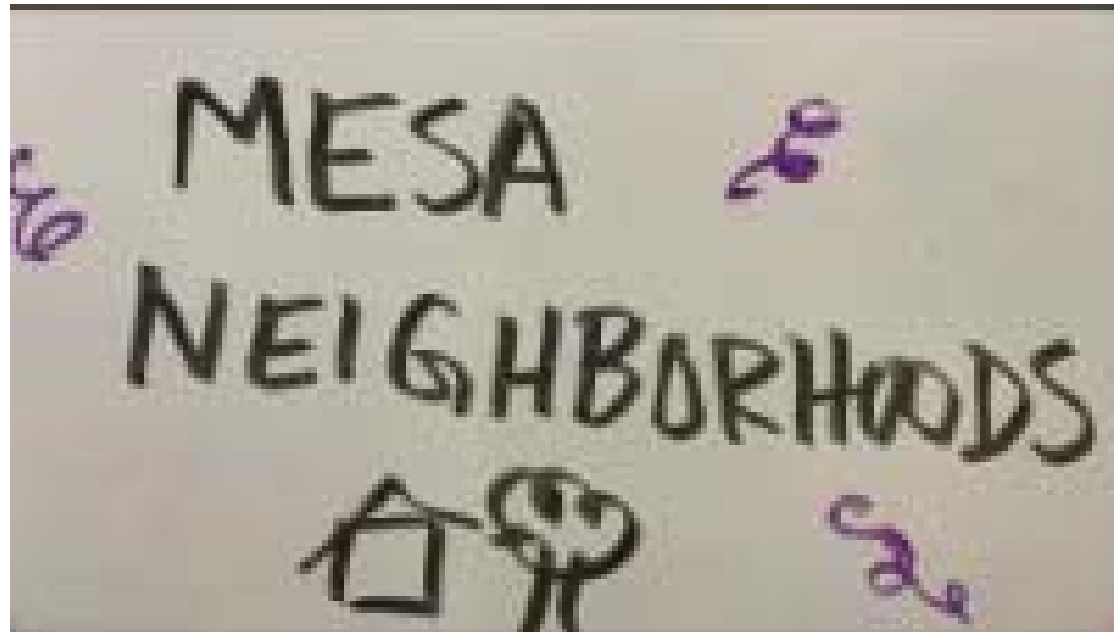

<https://youtu.be/S-yz8SSayDw>

MESA NEIGHBORHOODS EXAM 7 SURVEY

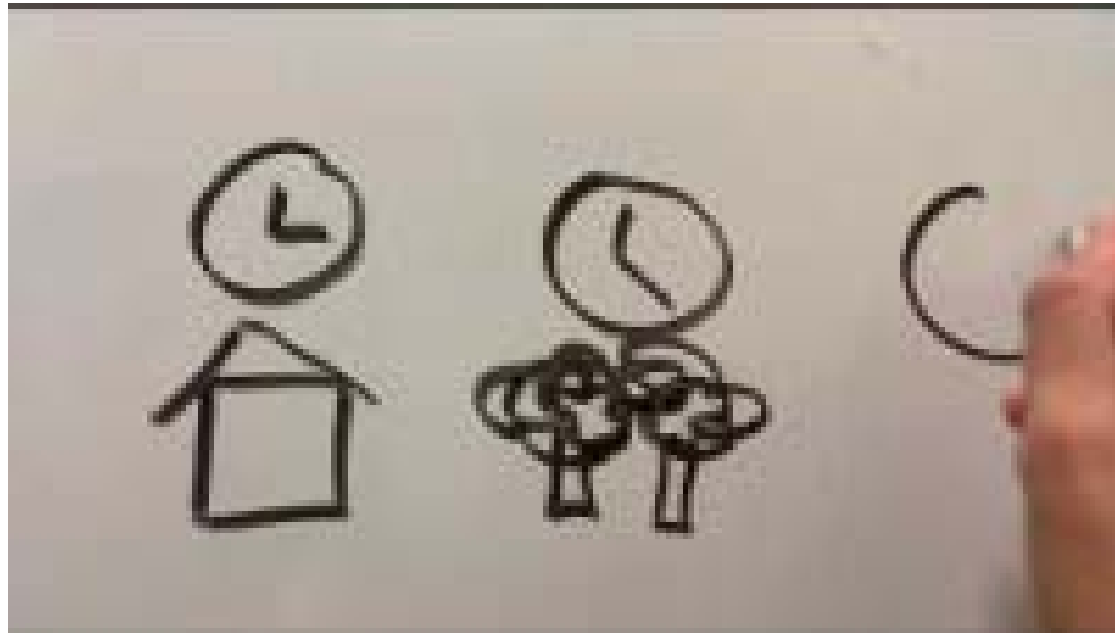

<https://youtu.be/qs1AhIxmHKE>



FREQUENTLY ASKED QUESTIONS

- Mode of administration
- Geographic distance/Neighborhood definitions
- Answering to the best of their ability
- Specific definitions
- Time scale



BREAK OUT ROOMS

- Roles:
 - Interviewer
 - “Participant”
 - Observer
- Take 30 minutes to administer the survey to each other
 - 25 minutes survey
 - 5 minutes feedback
- Rotate roles and repeat
- Make note of any questions you have

DEBRIEF

- What questions came up when you were administering the survey? Answering the survey?
- What feedback (if any) did surveyors need?
- What did you do well? What do you want to practice on a bit more?



ADDITION INFORMATION OR QUESTIONS

- jah474@drexel.edu
- yIm23@drexel.edu
- std63@drexel.edu